

PLAT OF SURVEY
PLOT PLAN

LEGAL DESCRIPTION

LOCATED IN THE NORTHWEST 1/4 OF THE SOUTHEAST 1/4, SECTION 14,
TOWNSHIP 3 NORTH, RANGE 17 EAST, IN THE TOWN OF LAFAYETTE,
WALWORTH COUNTY, WISCONSIN.

LOT 50, SUGAR CREEK PRESERVE SUBDIVISION

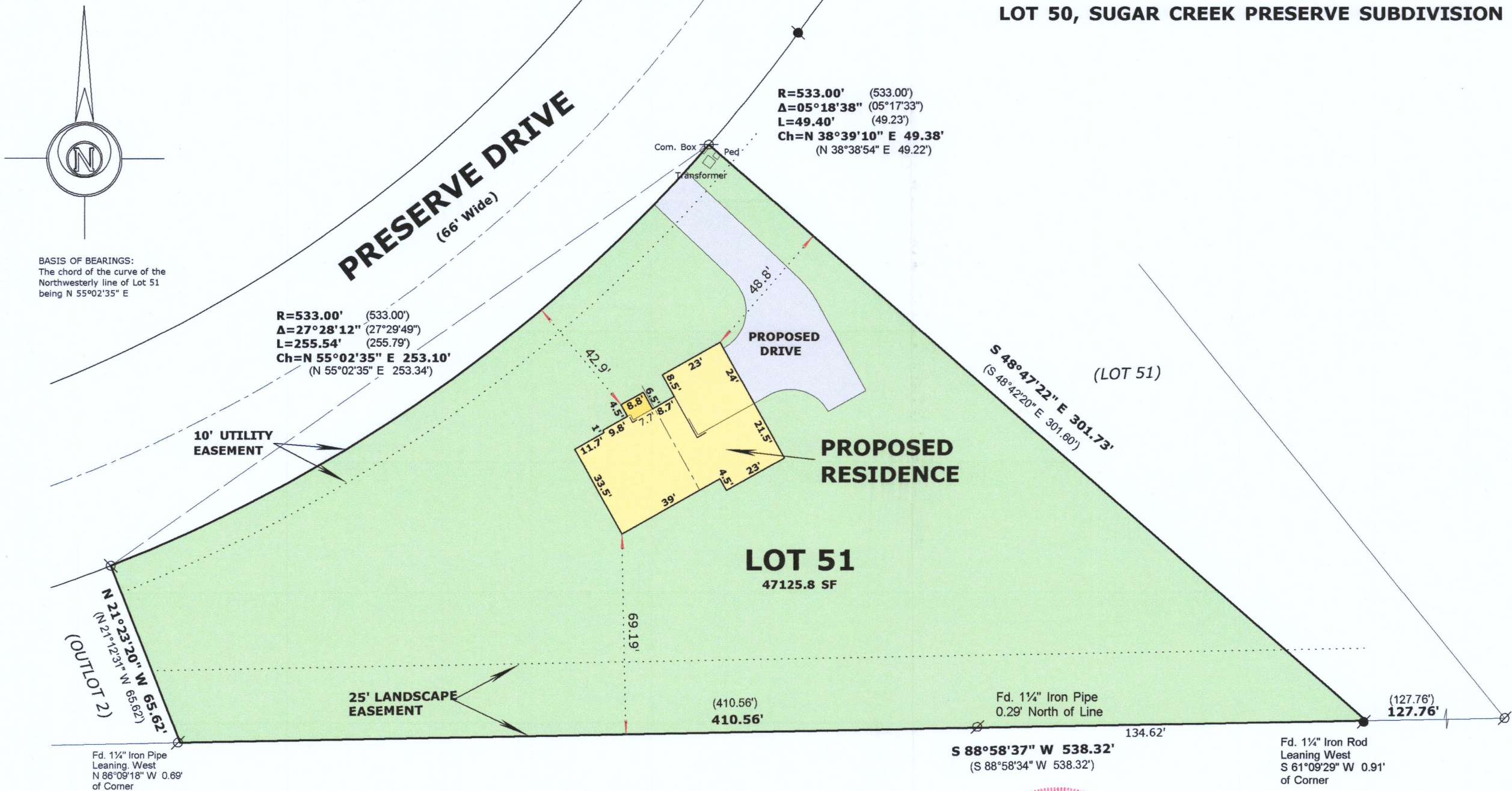

RECEIVED
MAR 17 2021
By SMC

ORDERED BY:
Basso Builders Inc.
405 Skyline Dr.
Lake Geneva, WI 53147